

Orcutt Winslow Project 2017_037 SUSD Cheyenne Traditional School Renovations, 100 Site Plans PH52 Sheet AS-105 site plan north was plotted by Fatima Garcia on Tuesday, September 12, 2017 at 6:14 PM. File found at BIM Server: ed.bimservr - BIM Server 21/Education Studio/06_384_SUSD Cheyenne Additions Renovations

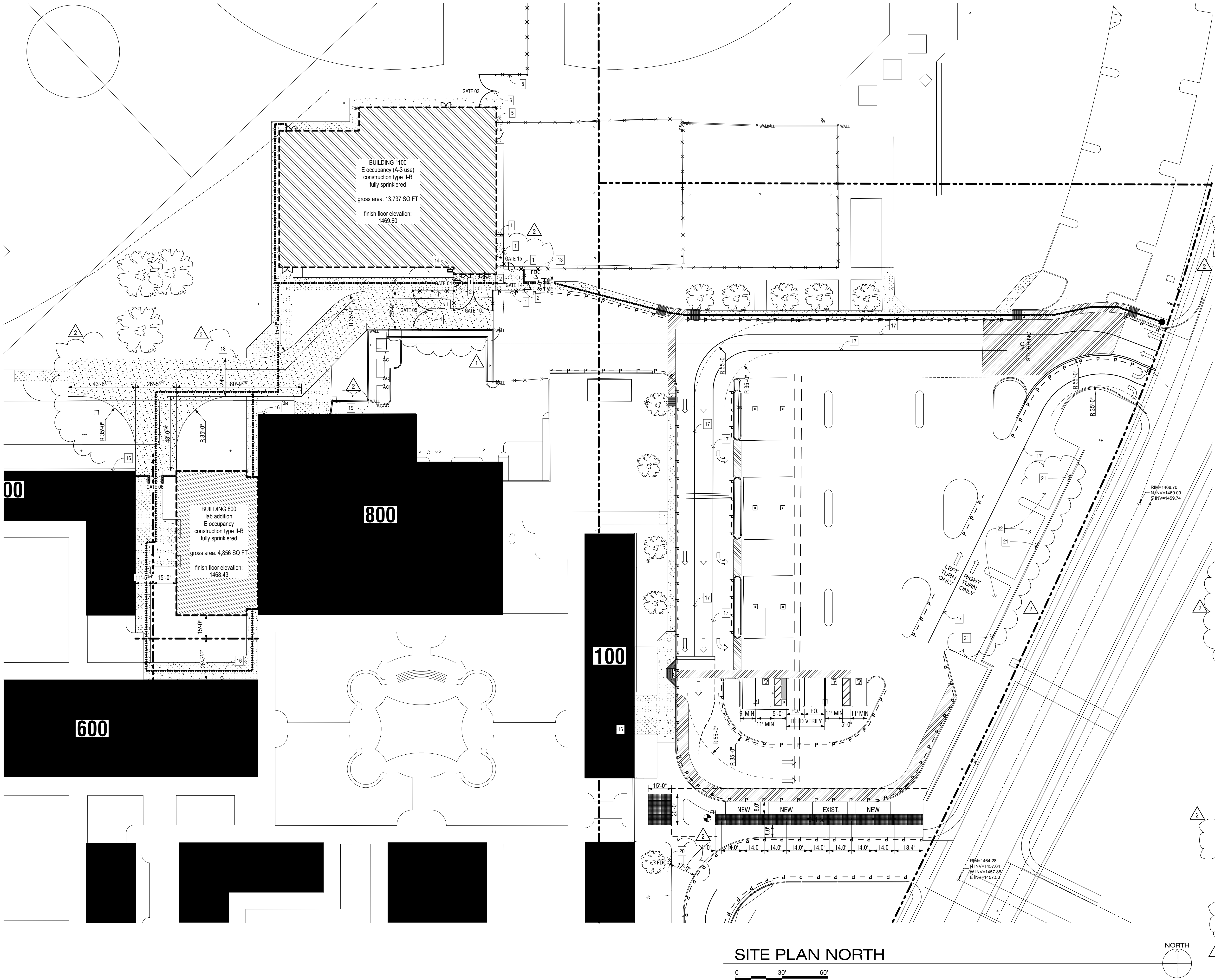

- SITE PLAN GENERAL NOTES:**
- Contractor shall remove all existing vegetation, site improvements, etc. whether or not specifically indicated on the drawings to facilitate the completion of all required new work. Contractor shall visit the site and verify all quantities and items that are required to be removed prior to submittal of his proposal.
 - Slope all grades and pavement away from building(s) to provide positive drainage, unless noted otherwise.
 - Finish grade at sidewalks, buildings, etc., as required to provide smooth transition to grade.
 - Angles indicated are 45 degrees unless noted otherwise.
 - Construction debris shall be removed from the site on a continuing basis for the duration of construction.
 - Concrete walks shall have expansion joints at a maximum spacing of 20 feet OC and control joints at 5 feet OC, unless otherwise noted.
 - Perform all clearing, grubbing and earthwork in accordance with the Geotechnical report, unless more restrictive requirements exist.
 - Should slopes of greater than 1:20 (5%) occur at pavement locations, notify architect immediately.
 - All proposed imported fill material shall be tested by a qualified testing agency to verify that it meets all specification requirements, prior to placing on site.
 - Dimensions are to outside face of stem walls/foundations unless noted otherwise.
 - All areas disturbed by construction, staging, etc. shall be restored to their original condition by the General Contractor. General Contractor is responsible for documenting original condition.
 - All sidewalks at building entryways shall be "keyed" into building slab to prevent differential movement.
 - Fire lanes to support 83,000 pounds per City of Scottsdale Design Standards and Policies Manual, Section 2-1.802(3).

- SITE PLAN KEYNOTES:**
- 6'-0" tall ornamental iron regal style picket fence to match existing.
 - Ornamental iron picket man gate with perforated metal panel. See gate schedule and details. Extend perforated metal panel to 2'-0" on either side of gate, typical UNO.
 - See enlarged playcourt plan for extents of post tensioned slab at basketball court. See civil drawings.
 - 6'-0" tall swinging manual ornamental iron gate with fire department knob box. See gate schedule and details.
 - 6'-0" tall chain link fence to match existing.
 - 6'-0" tall swinging manual chain link gate to match existing. See gate schedule and details.
 - Fire truck turning radius shown thus.
 - Stripe asphalt to indicate loading zone/pedestrian crossing.
 - New basketball hoop location. See specifications.
 - CIP concrete steps with stainless steel pipe handrail both sides per detail 10/AS-103.
 - Temporary fence to be removed in subsequent phase.
 - 4'-0" tall ornamental iron heavy regal style fence to match existing.
 - Existing chainlink fence.
 - Gas meter to be located as close to building inside corner as possible. Coordinate with plumbing plans.
 - Play structures, canopy and surface by separate permit.
 - Provide new building signage to existing buildings to match new buildings. Provide one sign visible toward public/fire lane side and one visible toward campus side.
 - Paint white stripe to designate lanes.
 - Provide signage and markings per AHJ (City of Scottsdale Ordinance No. 4283, Section 503.3) at all fire lanes.
 - Location of existing fire riser room.
 - Location of existing FDC.
 - Place signage at existing site wall that reads: "Do not cross parking lot. Access to office through sidewalk located south".
 - Pedestrian circulation in this area to be reviewed by Fire Department after south drop-off lane is constructed and functioning.

- SITE PLAN LEGEND**
- BROOM FINISH CONCRETE
 - BROOM FINISH CONCRETE FIRELANE OVER 6" ABC. TYP. W/ CONTROL/EXPANSION JOINTS.
 - ASPHALT CONCRETE PAVING
 - PAINTED DIRECTIONAL ARROW ON PAVING.
 - PAINTED CURB AND FIRE SIGNAGE PER AHJ (CITY OF SCOTTSDALE ORDINANCE NO. 4283, SECTION 503.3)
 - ACCESSIBLE ROUTE TO R.O.W.
 - IMAGINARY PROPERTY LINE
 - FIRE DEPARTMENT CONNECTION PER AHJ. REFERENCE CITY OF SCOTTSDALE ORDINANCE 4283, SECTION 912.

orcutt | winslow

2929 n central ave
eleventh floor
phoenix az 85012
bala.s@owp.com

602.257.1764 t
602.257.9029 f

www.owp.com

REGISTERED ARCHITECT
24232
THOMAS ONEIL
Arizona, U.S.A.
expires 12/31/2018

© 2015 this third copy or electronic drawing is an instrument of service and the property of the Orcutt Winslow Partnership and shall remain their property. The design professional shall not be responsible for any alterations, modifications or additions made to this drawing by any party other than the design professional. Use of this drawing shall be limited to the original site for which it was prepared and publication thereof is expressly limited to such use. No copy or reproduction, without otherwise agreed in writing, design professional reserves all copyright or other proprietary interest in this drawing, and it may not be copied for any other purpose without the design professional's written consent. Publication by any method in whole or part is prohibited without the written permission of the design professional. Any information obtained or conclusions derived from this drawing shall be at the user's sole risk.

Scottsdale Unified School District No. 48
SUSD Cheyenne
Traditional School
Gym and Labs Addition
13636 N 100th St., Scottsdale, Arizona 85260

CLIENT CONTACT	
Dennis J. Roehler 9288 E. San Salvador Dr. Scottsdale, Arizona 85258	480.484.8503 t 480.415.8564 m droehler@susd.org
PROJECT NO.	DATE OF ISSUE
2017_037	07.14.2017
REVISION NO.	DATE
1 quality assurance	08.01.17
2 city comments	08.18.17
PROJECT TEAM	DRAWN BY
ed	to sb fg al
PROJECT PHASE	
permit set	
SHEET CONTENTS	
site plan north	
SHEET NO.	

AS-105